







CLIENT: TOWARDS PEACE AND STABILITY IN SOMALIA (TPSS) FUND		PROJECT NAME: CONSTRUCTION OF NEW HEATH CENTER IN HARADHERE	DRAWN BY: ENG IBRAHIM ABDI ALI	APPROVED BY: ENG KAHIYE	DATE: 22/7/2025	DRAWING TITLE: SLAB DETAIL;	CONTRACTOR: SOM ACCESS CONSULTANCY FIRM 
---	--	---	--	-----------------------------------	---------------------------	---------------------------------------	---



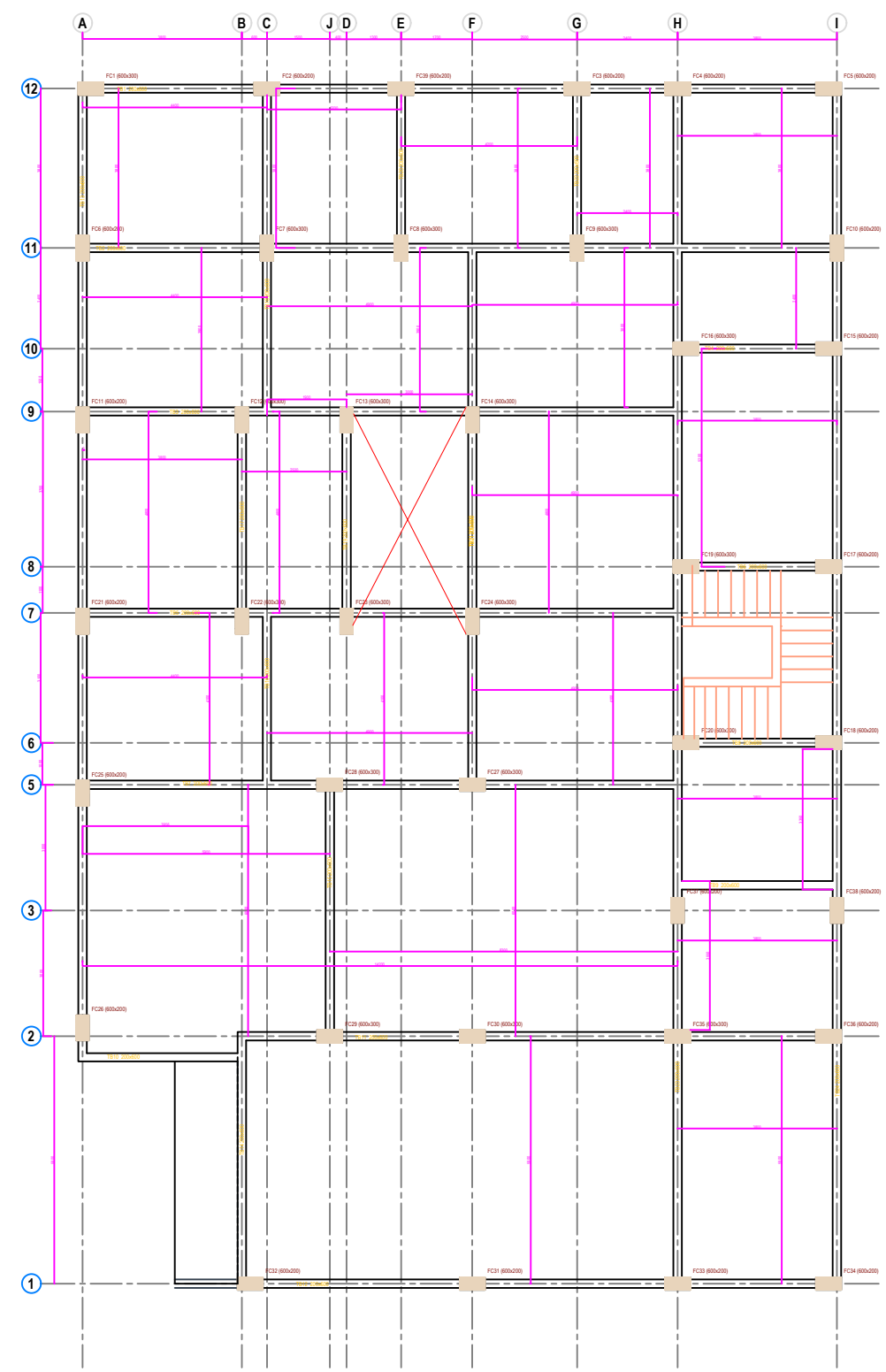

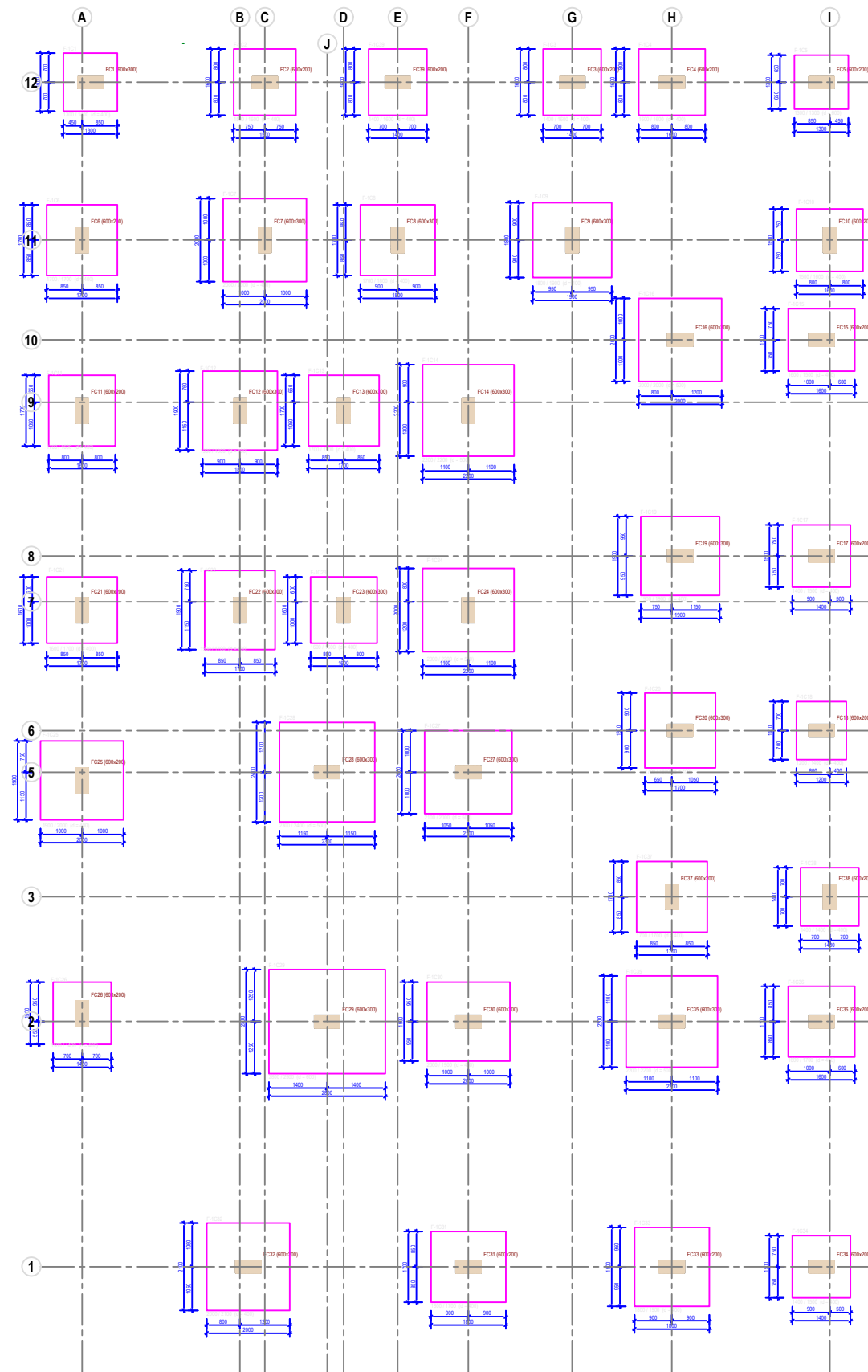
CLIENT: TOWARDS PEACE AND STABILITY IN SOMALIA (TPSS) FUND	 PROJECT NAME: CONSTRUCTION OF NEW HEATH CENTER IN HARADHERE	DRAWN BY: ENG IBRAHIM ABDI ALI	APPROVED BY: ENG KAHIYE	DATE: 22/7/2025	DRAWING TITLE: BEAM LAYOUT	CONTRACTOR: SOM ACCESS CONSULTANCY FIRM	
---	--	--	-----------------------------------	---------------------------	--------------------------------------	--	---

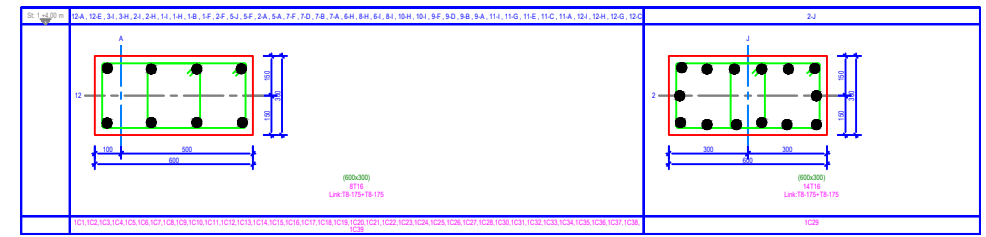
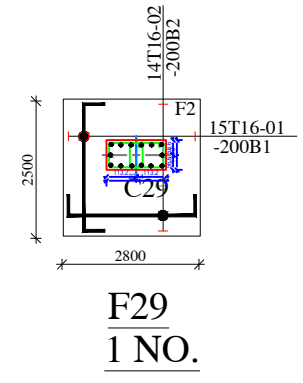
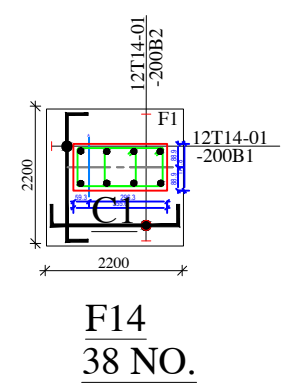

CLIENT: TOWARDS PEACE AND STABILITY IN SOMALIA (TPSS) FUND	 PROJECT NAME: CONSTRUCTION OF NEW HEATH CENTER IN HARADHERE	DRAWN BY: ENG IBRAHIM ABDI ALI	APPROVED BY: ENG KAHIYE	DATE: 22/7/2025	DRAWING TITLE: FOOTING LAYOUT	CONTRACTOR: SOM ACCESS CONSULTANCY FIRM 
---	---	--	-----------------------------------	---------------------------	---	---



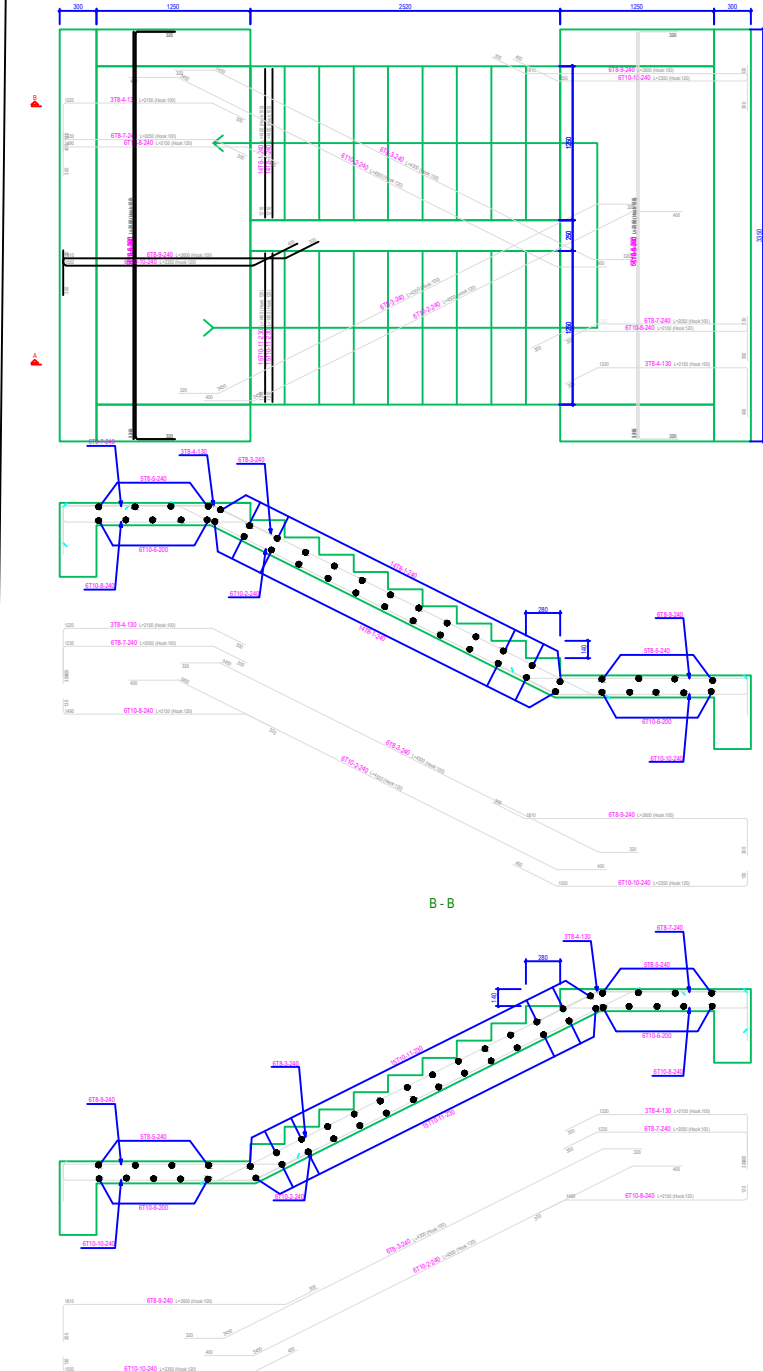

Codes		
BS 8110 (1985), BS 4338, EN1991-1-4 (2005), BS 5950		
Soil Parameters		
Soil Bearing Capacity (kN/m2)		200.0
Subgrade Reaction (kN/m3)		50000.00
Material Properties (Default)		
Columns	Material	Rebar Grade
	C25	Grade 460 (Type 2)
	C30	Grade 460 (Type 2)
Walls	Long. Web Rebar	Grade 460 (Type 2)
	Lat. Web Rebar	Grade 460 (Type 2)
Beams	C20	Grade 460 (Type 2)
Slabs	C20	Grade 460 (Type 2)
Composite Slabs	C25	Grade 460 (Type 2)
Ribs	C30	Grade 460 (Type 2)
Footings	C25	Grade 460 (Type 2)
Links	-	Grade 460 (Type 2)

CLIENT: TOWARDS PEACE AND STABILITY IN SOMALIA (TPSS) FUND		PROJECT NAME:	DRAWN BY:	APPROVED BY	DATE	DRAWING TITLE:	CONTRACTOR: SOM ACCESS CONSULTANCY FIRM 
		CONSTRUCTION OF NEW HEATH CENTER IN HARADHERE	ENG IBRAHIM ABDI ALI	ENG KAHIYE	22/7/2025	COLUMN LAYOUT	

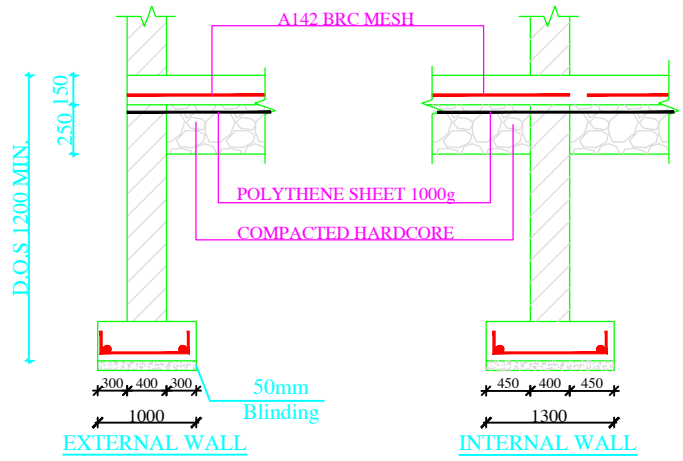

STAIR QUANTITY TAKE-OFF					
SIZE	UNIT WEIGHT (kg)		LENGTH (m)	T WEIGHT (kg)	
125	0.330		242.3	80.8	
750	0.017		230.7	146.1	
			T WEIGHT (kg)	241.9	
NO	SIZE	QTY	LENGTH (m)	TOTAL	FORM
1	8	28	1400	39.20	
2	10	12	4500	54.00	
3	8	12	4300	51.60	
4	8	6	2100	12.60	
5	8	20	4100	56.20	
6	10	24	3500	84.00	
7	8	12	2000	24.00	
8	10	12	2100	25.20	
9	8	12	2000	21.60	
10	10	12	2300	28.20	
11	10	30	1400	43.20	



CLIENT: TOWARDS PEACE AND STABILITY IN SOMALIA (TPSS) FUND		PROJECT NAME:	DRAWN BY:	APPROVED BY:	DATE:	DRAWING TITLE:	CONTRACTOR:	
		CONSTRUCTION OF NEW HEALTH CENTER IN HARADHERE	ENG IBRAHIM ABDI ALI	ENG KAHIYE	22/7/2025	STAIRCASE DETAIL	SOM ACCESS CONSULTANCY FIRM	

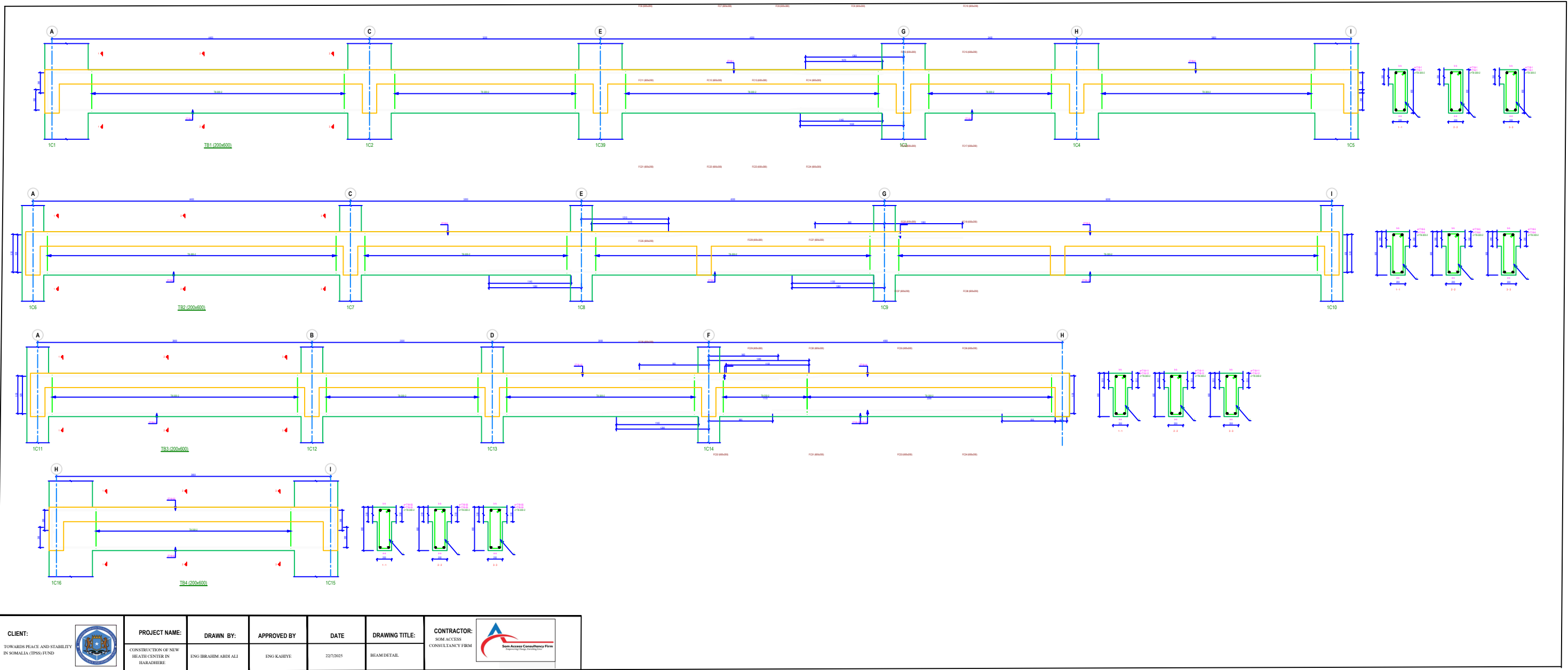

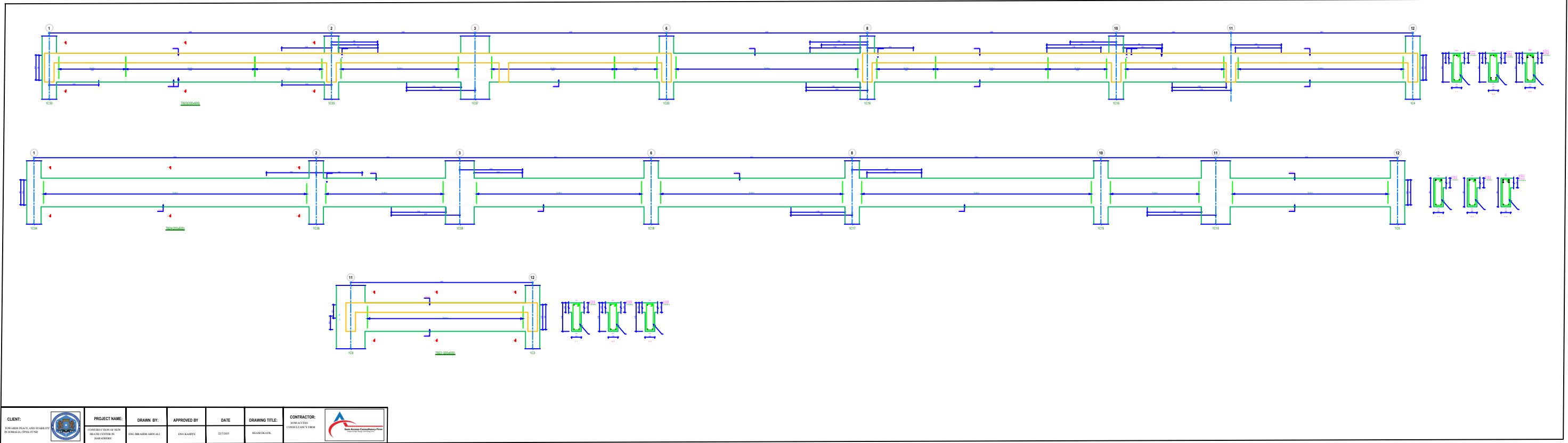



CLIENT:		PROJECT NAME:	DRAWN BY:	APPROVED BY:	DATE:	DRAWING TITLE:	CONTRACTOR:
INSTITUTO VENEZOLANO DE INVESTIGACIONES CIENTÍFICAS (IVIC)		CONSTRUCCIÓN DE UN NÚMERO DE CUATRO (4) UNIDADES DE VIVIENDA EN LA ZONA DE LA VIVIENDA SOCIAL	ING. RICARDO ARIAS ALI	ING. K. ARTE	22/08/2021	SECCION TRANSVERSAL	CONSTRUCCIONES VENEZOLANAS S.R.L.

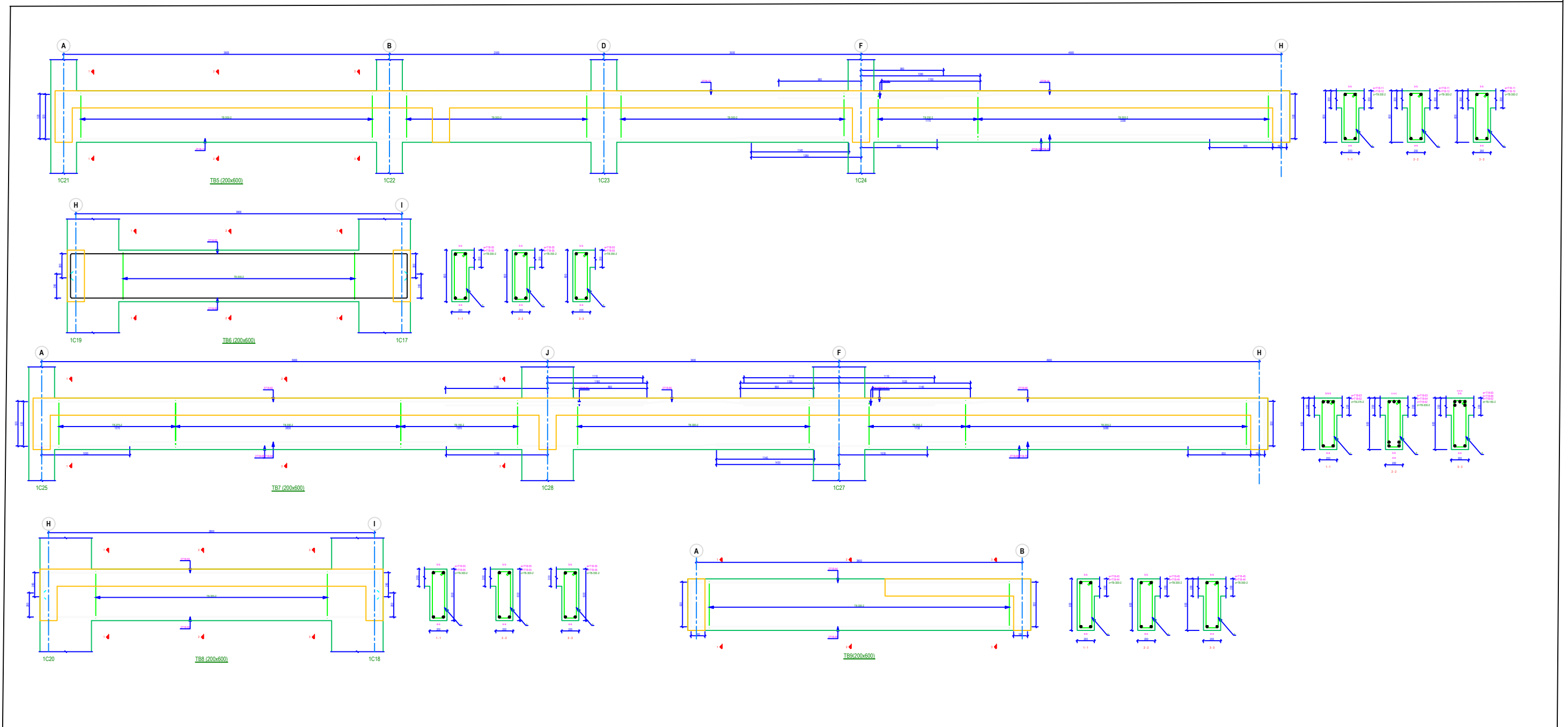



CLIENT: TOWARDS PEACE AND STABILITY IN SOMALIA (TPSS) FUND	 PROJECT NAME: CONSTRUCTION OF NEW HEATH CENTER IN HARADHERE	DRAWN BY: ENG IBRAHIM ABDI ALI	APPROVED BY: ENG KAHYE	DATE: 22/7/2025	 BEAM DETAIL:	CONTRACTOR: SOM ACCESS CONSULTANCY FIRM 
---	---	--	----------------------------------	---------------------------	---	---

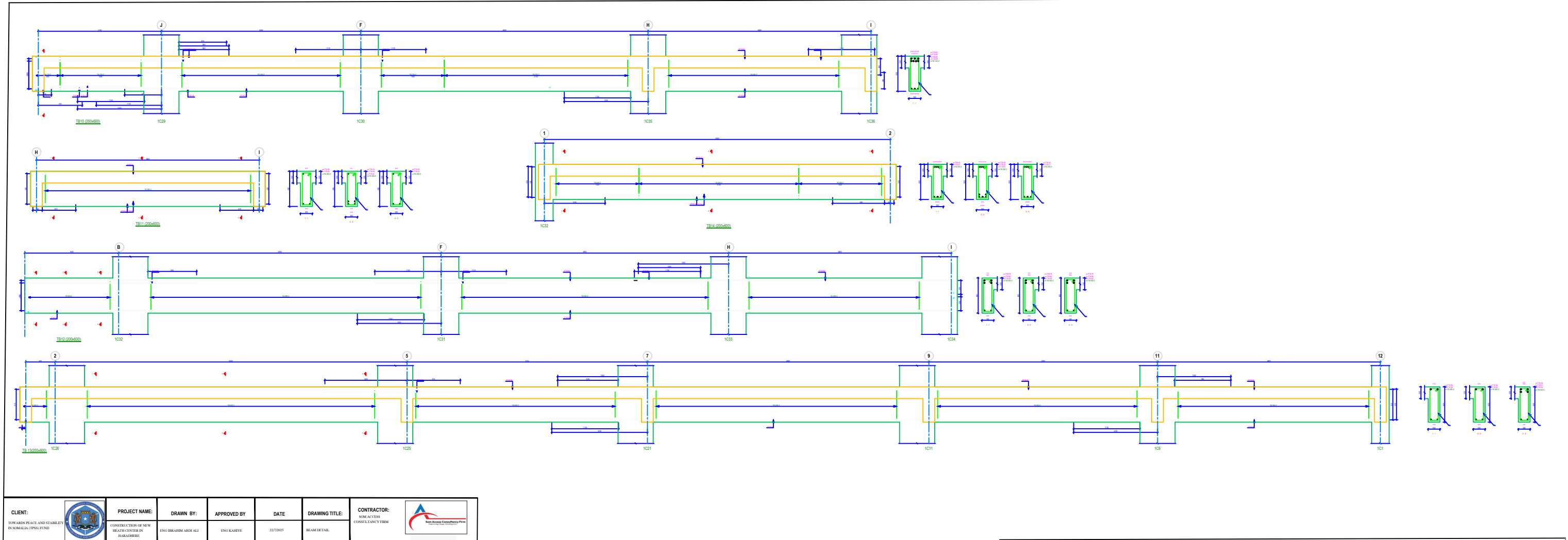

CLIENT:	PROJECT NAME:	DRAWN BY:	APPROVED BY:	DATE:	DRAWING TITLE:	CONTRACTOR:
SOMALI PEACE AND STABILITY IN SOMALIA (SPS) FUND	CONSTRUCTION OF NEW HEALTH CENTER IN HAKADIRE	ENGR. ABRAHAM ABDI ALI	ENGR. KAHYE	22/02/2025	BEAM DETAIL	SOMI ACCESS CONSULTANCY FIRM

Haradhere Health Center

Emergency



Haradhere Health Center

Emergency





Radadhere Health Center



